Xingtai Sujin Machinery Manufacturing Co., Ltd.
邢台速进机械制造有限公司

Xingwan Industrial Zone, Xingtai City, Hebei Province, China
中国河北省邢台市邢湾工业区

SJ.

速进机械

WHATSAPP:+8618731975550

SJ.

诚信立伟业，质量树品牌

Company Profile

Founded in 1995, the factory is a global leader specializing in the R&D, production and export of industrial material handling equipment. With 28 years of experience in international trade, 9 years of technological innovation and 3 state-of-the-art production lines, we provide safe, efficient and durable solutions to customers worldwide.

[Core Competencies]

☑ Global Trade Expertise: Serving 120+ countries with in-depth knowledge of international standards and compliance requirements.

☑ Technology-Driven Innovation: 9 years of proprietary R&D with 3 patents, outperforming industry benchmarks by 30%.

☑ Smart Manufacturing Strength: 3 automated production bases with German-engineered assembly lines, achieving 50,000+ annual units output and 40% shorter delivery cycles.

☑ Full-Scale Solutions: 12 product series including electric forklifts, smart storage systems and heavy-duty handlers, serving manufacturing, logistics and more.

[Quality Commitment]

Guided by our core philosophy "Build Legacy with Integrity, Establish Brand with Quality", we hold ISO 9001 and CE certifications, implement full-process quality control, ensuring <0.5% failure rate and 98%+ customer satisfaction.

[Vision & Mission]

To become the innovation leader in material handling industry, driving technological progress while building a century-old brand through integrity.

Everyone is welcome to cooperate with us

Main products

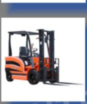

QUICK ENTRY

certificate

MACHINERY DIRECTIVE
ATTESTATION OF CONFORMITY

huaxiang

Verification of Conformity

外观设计专利证书

QUICK ENTRY MACHINERY

20-ton Tank Transporter

Motor	**1000W motor**	**Charging Current**	**54.6A**
Operating Current	60A	Controller	Dual-channel driver D2T80A
Steel Plate	10mm Q355 manganese steel plate	Battery	48V 60AH (Li-NMC)
Remote Control	C7 or C6 remote	Dimensions	L670mm × W620mm × H165mm
Gears	Luomengtai high-strength gears	Drive Wheels	4×90 * 135mm
Max. Towing Capacity	20T	Brake System	104 flange reinforced gearbox
Max. Load Capacity	15T	Weight	120kg

QUICK ENTRY MACHINERY

25-ton Tank Transporter

Motor	**1500W motor**	**Charging Current**	**54.6A**
Operating Current	60A	Controller	Dual-channel driver D2T200A
Steel Plate	12mm Q355 manganese steel plate	Battery	48V 60AH (Li-NMC)
Remote Control	C7 or C6 remote	Dimensions	L670mm × W635mm × H165mm
Gears	Luomengtai high-strength gears	Drive Wheels	4×90 * 135mm
Max. Towing Capacity	25T	Brake System	104 flange reinforced gearbox
Max. Load Capacity	20T	Weight	130kg

QUICK ENTRY MACHINES

30-ton Tank Transporter

Motor	**2000W motor**	**Charging Current**	**54.6A**
Operating Current	60A	Controller	Dual-channel driver D2T200A

Steel Plate	12mm Q355 manganese steel	Battery	48V 60AH (Li-NMC)
Remote Control	C7 or C6 remote	Dimensions	L740mm × W640mm × H185mm
Gears	Luomengtai high-strength gears	Drive Wheels	4×90 * 135mm
Max. Towing Capacity	30T	Brake System	120 custom reinforced gearbox
Max. Load Capacity	25T	Weight	145kg

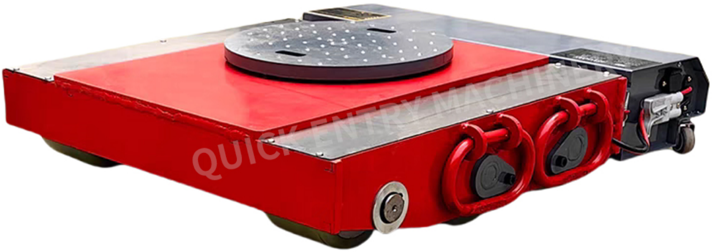
QUICK ENTRY MACHINERY

40-ton Tank Transporter

Motor	**Dual 1500W motors**	**Charging Current**	**54.6A**
Operating Current	150A	Controller	Dual-channel driver D2T200A
Steel Plate	16mm Q355 manganese steel	Battery	48V 120AH (Li-NMC)
Remote Control	C7 or C6 remote	Dimensions	810×800×180mm
Gears	Luomengtai high-strength gears	Drive Wheels	4×140×140mm
Max. Towing Capacity	40T	Brake System	120 custom reinforced gearbox
Max. Load Capacity	20T		

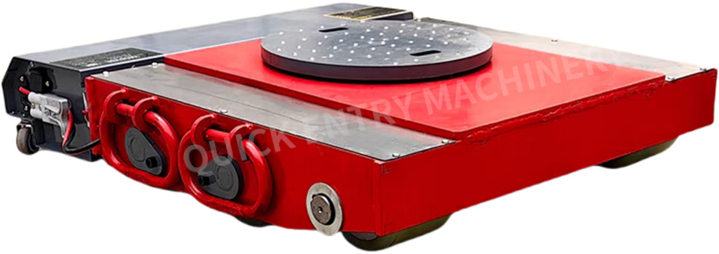
QUICK ENTRY MACHINERY

50-ton Tank Transporter

Motor	**Dual 2000W motors**	**Charging Current**	**54.6A**
Operating Current	150A	Controller	Dual-channel driver D2T200A
Steel Plate	16mm Q355 manganese steel	Battery	48V 120AH (Li-NMC)
Remote Control	Industrial remote	Dimensions	810×800×180mm
Gears	Luomengtai high-strength gears	Drive Wheels	4×140×140mm
Max. Towing Capacity	50T	Brake System	120 custom reinforced gearbox
Max. Load Capacity	25T		

Handling method

HEAVY CARGO HANDLING SCHEME

HANDLE WITH CARE

Use a crowbar to the cargo into a claw jack with a certain space

HANDLE WITH CARE

Use a crowbar to the cargo into a claw jack with a certain space

After using a claw jack to lift, another tank can be placed at the other end, and two tanks can be manipulated to carry together

Combined

A single tank with a load of 10 tons A single tank with two training wheels carries a total of 20 tons

QUICK ENTRY MACHINERY

Feature upgrades

Easy handling

Pure copper motor

Remote control

Energy-efficient

QUICK ENTRY MACHINERY

Efficient heat dissipation

Simple maintenance

Thickened shell

Remote control

Walk freely

REMOTE CONTROL

QUICK ENTRY MACHINERY

CH.5
CH.6
POWER
MODE
6C
Microzone
LOCK
6
CHANNEL REVERSE
2.4GHz

QUICK ENTRY MACHINERY

360 DEGREE ROTATION
BUILT-IN BALL BEARING

The 360° anti-slip disc has built-in bearing steel balls

ENTRY MACHINERY

High-precision ball bearings

NTRY MACHINERY

QUICK ENT

Effectively prevent items from slipping off The turntable is detachable and suitable for a variety of scenarios

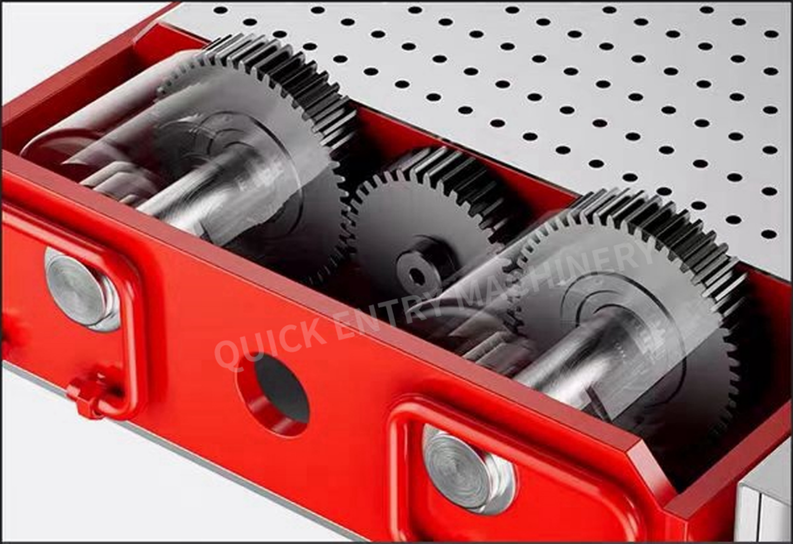

QUICK ENTRY MACHINERY

NO.2 ▼

Alloy steel gears

Quenching and forging, wear-resistant and durable, high-efficiency transmission gears, lubricating oil can be added, and the transmission is smoother

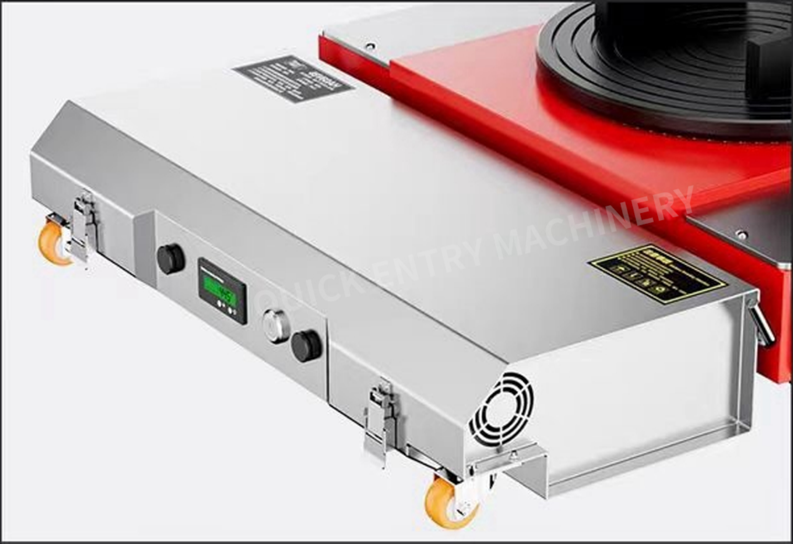

QUICK ENTRY MACHINERY

NO.3 ▼

Alloy steel distribution box

Thickened alloy steel, waterproof and moisture-proof, rain-proof, anti-corrosion, durable, plug-and-play

The product is actually shot

QUICK ENTRY MACHINERY

QUICK ENTRY MACHINERY

QUICK ENTRY MACHINERY

QUICK ENTRY MACHINERY